

simpl™

Photo Memory Phone



ENGLISH

USER'S GUIDE

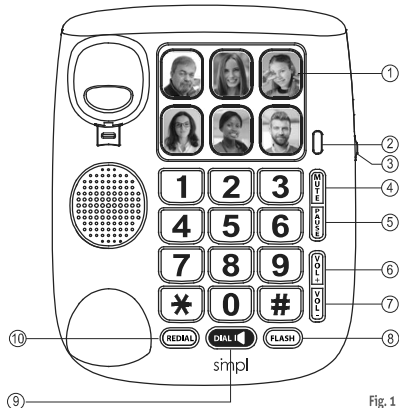

BOX INCLUDES

1. Phone Base
2. Phone cord
3. Handset
4. Handset cord (spiral)
5. Foot stand
6. User Guide

Connecting your phone:

- Connect the handset.
- Plug the telephone into a telephone socket with active service.

INSTALLING THE PHONE

Your phone should be placed on a level surface

- Plug one end of the spiral cord into the handset at (A), and the other end into the socket on the left side of the phone (B). See Fig. 2.
- Plug the telephone cord into the socket at the bottom of the set and into the wall socket (C).
- For desktop position, always install the foot stand (D). See Fig. 3

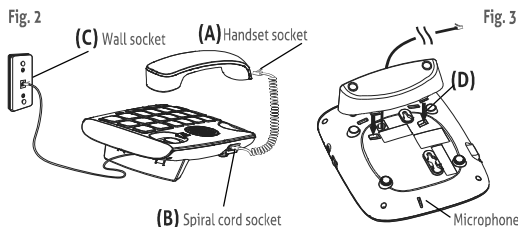

BASE STATION KEYS (Fig. 1)

- 1: 6 memory photo keys
- 2: Light indicator (Incoming call or Mute function)
- 3: Ringer volume switch (3 volume levels)
- 4: Mute key (microphone off)
- 5: Pause key (see 'Storing Numbers')
- 6: Temporary Handset volume increase
- 7: Temporary Handset volume decrease
- 8: Flash key (Call waiting)
- 9: Hands free key
- 10: Redial key

WALL MOUNTING

- Remove the foot stand.
- Turn over the wall mounting peg (small grooved plastic part) on the base.
- Drill two 0.25 inch (6 mm) holes 4 inch (10 cm) apart.
- Fit two wall plugs and screw in wood screws (3.5 mm in diameter and 30 mm long).
- Mount the base on the 2 screws by pulling it downwards.

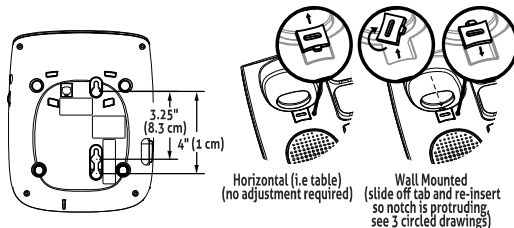

INSTALL PICTURES ON THE PHOTO BUTTONS

- Remove the clear button cap by pressing inward on the vertical edge while lifting the cap upwards.
- Cut the picture using the template shown in the Photo Cutting Guide section at end of this guide.
- Insert the picture inside the cap and then press the cap firmly downwards on top of the black button.

USING THE PHONE

MAKE A CALL/ REDIAL

- Pick up the handset or press 'DIAL' (orange key).
- Dial the number using the number pad or press one of the six Photo Button keys.
 - If someone answered and you pressed DIAL button, then pick up handset and have your conversation. (not for typical speakerphone conversations - microphone works from less than 12 inches only)
 - If no one answered hangup the handset or press the DIAL button again to hang up.
- To end a call, replace the handset on the base.

DIAL BACK AN OUTGOING NUMBER

- Pick up handset or press key.
- Press REDIAL key.

ANSWERING A CALL

- To answer:
- Pick up the handset or press key. (handsfree mode).
- To end a call:
- Replace the handset on its base or press key.

HANDSET/EAR-PEICE VOLUME ADJUSTMENT

- Press to increase the volume level.
- Press to decrease the volume level.
- 4 levels selectable.

STORING NUMBERS ON THE PHOTO BUTTONS

- Pick up the handset
- Press & hold the selected photo button for about 3 seconds until you hear a 'beep', then release the button.
- Enter the number using the keypad as you would normally dial. Ignore any dial tones, busy signals or other sounds you may hear during the programming process.
- Press & release the same photo key again. Do not long-press or wait for a beep this time.
- Hang up the receiver. The number is saved. Stored numbers will be retained when phone is unplugged.

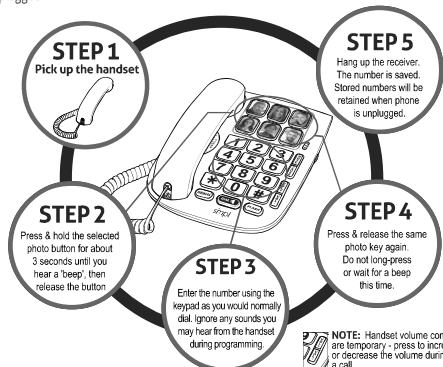

FLASH (CALL WAITING)

The Flash key activates the call waiting feature (if available from your service provider) allowing you to accept a second incoming call while already on the line with a call.

TROUBLESHOOTING

- No dial tone? Make sure both the handset cord and the phone jack cord are connected & seated properly. This device may not work with some facilities or residences which use PBX or VoIP systems. Please check with your service provider to make sure your service is compatible. Please contact SIMPL Customer Support as we may be able to help.
- Photo Memory Button stored number is not working or not dialing correctly? Program 11 digits (1 + area code + phone number) when storing numbers. Re-program the button using the full 11 digits using the steps outlined under 'STORING NUMBERS FOR (6) PHOTO BUTTONS' section.

- Static/interference on line? Check cords and connections. Relocate phone to different phone jack. Contact service provider.
- If any problem should arise during use of your simpl Photo Phone, please contact Customer Support at 1.833.237.4675 x 1, or email support@simpltec.com.

SAFETY

Do not use your telephone to notify a gas leak or other potential explosion hazard. Do not open your device to avoid risk of electrical shock. Your telephone must be located in a dry place away from hot, humid and direct sunlight condition.

ENVIRONMENT



This symbol means that your inoperative appliance must be collected separately and not mixed with the household waste.

Help us to protect the environment in which we live!

REGULATORY COMPLIANCE

FCC Statement

This equipment has been tested and found to comply with the limits for a Class B digital device, pursuant to part 15 of the FCC rules. These limits are designed to provide reasonable protection against harmful interference in a residential installation. This equipment generates, uses and can radiate radio frequency energy and, if not installed and used in accordance with the instructions, may cause harmful interference to radio communications. However, there is no guarantee that interference will not occur in a particular installation. If this equipment does cause harmful interference to radio or television reception, which can be determined by turning the equipment off and on, the user is encouraged to try to correct the interference by one or more of the following measures:

- Reorient or relocate the receiving antenna.
- Increase the separation between the equipment and receiver.
- Connect the equipment into an outlet on a circuit different from that to which the receiver is connected.
- Consult the dealer or an experienced radio/TV technician for help.

To assure continued compliance, any changes or modifications not expressly approved by the party responsible for compliance could void the user's authority to operate this equipment. (Example: use only shielded interface cables when connecting to computer or peripheral devices).

This device complies with Part 15 of the FCC Rules. Operation is subject to the following two conditions: (1) this device may not cause harmful interference, and (2) this device must accept any interference received, including interference that may cause undesired operation.

Caution! Any changes or modifications not expressly approved by the party responsible for compliance could void the user's authority to operate the equipment.

FCC - PART 68

This equipment complies with Part 68 of the FCC rules and the requirements adopted by the ACTA. On the bottom of this equipment is a label that contains, among other information, a product identifier in the format US:C70-56010. If requested, this number must be provided to the telephone company. This equipment uses the following USOC jacks: RJ-11.

REN (RINGER EQUIVALENT NUMBERS) STATEMENT Notice:

The Ringer Equivalence Number (REN) assigned to each terminal device provides an indication of the maximum number of terminals allowed to be connected to a telephone interface. The termination on an interface may consist of any combination of devices subject only to the requirement that the sum of the Ringer Equivalence Numbers of all the devices does not exceed 5.

ATTACHMENT LIMITATIONS STATEMENT

Notice: This equipment meets telecommunications network protective, operational and safety requirements as prescribed in the appropriate Terminal Equipment Technical Requirements document(s). This is confirmed by marking the equipment with the Industry Canada certification number. The Department does not guarantee the equipment will operate to the user's satisfaction. Before installing this equipment, users should ensure that it is permissible to be connected to the facilities of the local telecommunications company. The equipment must also be installed using an acceptable method of connection. The customer should be aware that compliance with the above conditions may not prevent degradation of service in some situations. Repairs to certified equipment should be coordinated by a representative designated by the supplier. Any repairs or alterations made by the user to this equipment, or equipment malfunctions, may give the telecommunications company cause to request the user to disconnect the equipment. Users should ensure for their own protection that the electrical ground connections of the power utility, telephone lines and internal metallic water pipe system, if present, are connected together. This precaution may be particularly important in rural areas. Caution: Users should not attempt to make such connections themselves, but should contact the appropriate electric inspection authority, or electrician, as appropriate.

WARNING: This product contains chemicals known to the State of California to cause cancer and birth defects or other reproductive harm.

TECHNICAL SUPPORT: DO NOT RETURN UNIT TO RE-SELLER.

Please call 1-833-237-4675 or email support@simpltec.com. For WARRANTY SERVICE, contact us first. USA: Simpl Technology, 340 Royal Poinciana Way, Suite 317/317, Palm Beach, Florida 33480. CANADA: 100 Hanlan Rd. Unit # 3, Woodbridge ON L4L4V8.

PHOTO CUTTING GUIDE

